

Dipartimento di Discipline Umanistiche Sociali e delle Imprese Culturali (DUSIC)

Unità di Italianistica

Lingua Italiana per Stranieri
Italian Language for Foreigners

- **Corso intensivo / Intensive course:**
  - 4 settimane / 4weeks
  - September-October

- **Corso estensivo / Extensive course:**
  - 8 settimane / 8 weeks
  - October –December

1° semester

- **Corso intensivo / Intensive course:**
  - 4 settimane / 4weeks
  - February-March

- **Corso estensivo / Extensive course:**
  - 8 settimane / 8 weeks
  - March – May

2° semester

Crediti universitari
University credits

Studenti dell'Università di Parma / University of Parma Students

Global studies and sustainable local and international development and cooperation

Italian Language for International Students – Module A (1014092)

6 credits (if take courses in the first semes

Italian lang ternational Students – M (1014096)

6 credits) (if courses in the second ser

You must p ss **TW exams**: an intensive course *plus* an extensive course.

Italian Language for International Students – Module A

6 Credits — Course code 1012897

You must pass **TWO exams**: an intensive course *plus* an extensive course.

Crediti universitari
University credits

LANGUAGE FOR FOREIGN STUDENTS (A1-A2)

cod. 1012897

What is the difference between intensive and extensive courses?

INTENSIVE

September – October

February-March

- 4 weeks
- 4 lessons per week

EXTENSIVE

October-December

March-May

- 8 weeks
- 2 lessons per week

Iscrizione
Registration



Obbligatoria
È obbligatorio iscriversi a ogni singolo corso (intensivo o estensivo) tramite la pagina web:
https://dusic.unipr.it/en/node/2874

Mandatory
It is mandatory to register for every single course (intensive or extensive) through the webpage:
https://dusic.unipr.it/en/node/2874

Students who do not register in time will not be allowed in the courses.

Piano di Studi
Study Plan

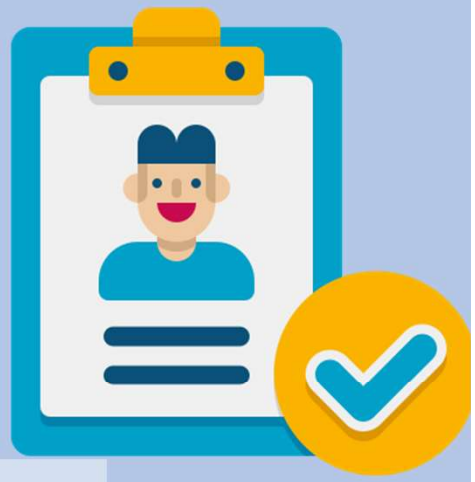

FREE-CHOICE OR RESTRICTED-CHOICE COURSE UNITS

LANGUAGE FOR FOREIGN STUDENTS (A1-A2) - Cod. 1012897
Monodisciplinary training activity - Student's choice - **6 CFU**
Course unit responsible: **Marco MEZZADRI**
Frontal teaching hours: **24**

It is actually mandatory for International students enrolled in Study Courses in English because, according to the rules of the University of Parma**, these students MUST obtain 6 credits in Italian as a Foreign Language**

Also remember that if, after your Bachelor's Degree, you want to enroll in a Master's Degree in Italian, you **MUST have a certified B2 proficency level** in Italian.

Iscrizione
Registration

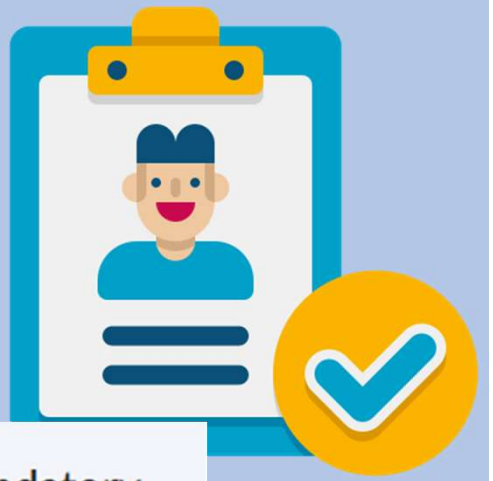

Registration is compulsory in order to attend the courses. There are two mandatory steps:

- **STEP 1:** Complete the compulsory FORM. The form also includes official acceptance of the course attendance requirements.
- **STEP 2:** Take the **Placement Test** at this LINK. This test allows students to be placed in the course corresponding to their language level. **Do NOT take the Placement Test if you are an absolute beginner in Italian or if you already passed an exam of Italian language at any level in the Unipr courses.**

Students are admitted based on the chronological order of arrival of their application (completing both steps according to the instructions). Max. 35 students per course.

Students who do not register in time will not be allowed in the courses.

Semestre e anno accademico
Semester and academic year

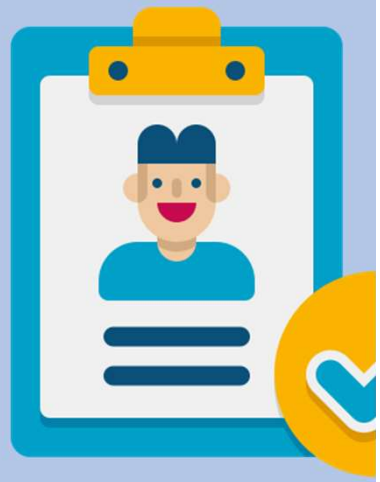

Obbligatorio
I due esami complementari (corso intensivo + corso estensivo) **dovrebbero essere sostenuti** all'interno dello stesso semestre **e devono obbligatoriamente** essere sostenuti all'interno dello stesso anno accademico

Mandatory
The two complementary exams (for the intensive and extensive courses) **SHOULD be taken** in the same semester and **MUST be taken** within the same academic year.

⊗ Students who do not comply with this rule risk not having their exam results officially recorded.

Frequenza
Attendance



Obbligatoria
Potete perdere solo 4 lezioni.
Per gravi problemi di salute, contattate l'insegnante!

Mandatory
You can miss only 4 classes.
For serious health problems, contact your teacher!

Students who do not meet the attendance threshold will **not** be eligible to sit the exam.

La regola della «1° settimana»
The «1° week» rule

Durante la prima settimana, **ogni** assenza deve essere giustificata **prima** della lezione.

During the first week, **any** absence must be justified **before** the class.

Students who miss a class without having notified us in advance will automatically be **removed** from the course.

Corsi online: alcune regole
Online classes: some rules



- Uso di: computer, MS Teams e piattaforma Elly
- Webcam accesa
- Microfono spento (quando parla il docente)
- Partecipazione attiva

- Use of: computer, MS Teams, and Elly platform
- Webcam ON
- Microphone OFF (when the teacher is speaking)
- Active participation

Prossimi corsi (corsi intensivi)
Next courses (intensive courses)

I prossimi corsi di italiano per studenti internazionali (corsi intensivi) **iniziano a febbraio.**
Le iscrizioni ai prossimi corsi in intensivi **si aprono l'11 gennaio.**

The next Italian language courses for International students (intensive courses) **will start next February**
Registration for the next intensive courses **opens on January 11.**

REGISTRATION
11 January - 12 February 2027

COURSE DATES
9 February - 6 March 2027



Pagina web
Web page

Sulla nostra pagina web potete trovare ulteriori informazioni.
https://dusic.unipr.it/it/didattica/corsi-di-lingua-italiana-stranieri

On our web page you can find further information.
https://dusic.unipr.it/it/didattica/corsi-di-lingua-italiana-stranieri

Corso del terzo anno
Third year course



FREE-CHOICE OR RESTRICTED-CHOICE COURSE UNITS

LANGUAGE FOR FOREIGN STUDENTS B1 - Cod. 1012900

Monodisciplinary training activity - Student's choice - **6 CFU**

Course unit responsible: **NOT ASSIGNED**

Frontal teaching hours: **24**

This course will be activated starting from next academic year (2027-2028), and you will be able to attend it **in your third year (a.y. 2028-2029)**

Grazie per l'attenzione!

