UNIVERSITÀ DI PARMA

WELCOME DAY 2026
2nd YEAR
Degree course
GLOBALS

Michela Canepari/Sabrina Tosi
Cambini/Michele Maccari/Martina Giuffré

16/09/2026, Parma

WELCOME BACK



REVIEWING THE USEFUL CONTACTS

President: Prof. Michela Canepari
michela.canepari@unipr.it

Deputy President: Prof. Martina Giuffrè
martina.giuffre@unipr.it

Degree Programme Quality Assurance Manager : Dr. Giuditta Diroma
giuditta.diroma@unipr.it

Guidance delegate: Dr. Clelia D'Apice
clelia.dapice@unipr.it

Academic Coordinator for Degree Programme Quality Assurance (RAQ): Prof. Filippo Arfini
filippo.arfini@unipr.it



You can find all contacts on the homepage of the course website

SERVICE DESK
servicedesk.unipr.it



A new **point of access** for current and prospective students, as well as incoming exchange students, to request **information about their academic records and enrolment procedures**.

After logging in, users can select the topic they are interested in, so that their request is automatically forwarded to the appropriate office staff.

UNIPR MOBILE APP

Available for download on the App Store (iOS) and Google Play (Android)



In one convenient place, you'll find the most important services for your studies:

- Check the status of all courses included in your study plan, including grades, averages and general information;
- Find all the information you need about **classes** and **exam sessions**;
- **Book an appointment with the Student Administration Office**;
- **Reserve a place in a laboratory**;
- Receive **messages from lecturers and the University**;
- Search for lecturers' **contact details, office hours and notices**;
- **Record your attendance in class**, where required by your degree programme.

NEXT DEADLINES

- Programme of study: 1st opening window 1 October-10 December, 2nd window January-April (for part-time students please contact the registry office)

- Deadline for fee reductions (On ER.GO website): **November 4, 2026**

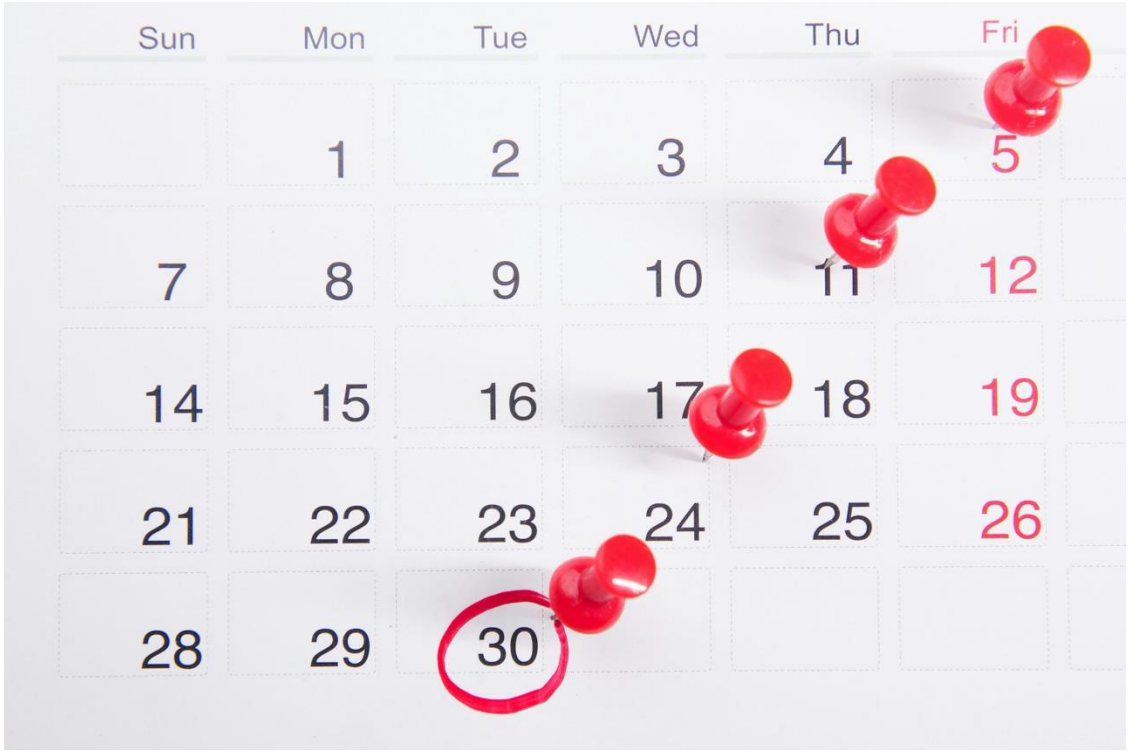

FEES

Overdue payments have been abolished, but an **immediate career freeze** will apply in the event of overdue payment of university fees and also in the event of outstanding debts of any kind

Enrolment under conditions has been abolished



There will be 3 instalments of fees for all

- first instalment of EUR 156 to be paid **between 5 August and 17 September 2026**
- second instalment to be paid by **18 November 2026**
- third instalment to be paid by **30 April 2027**

The **second and third instalments**, if equal to or greater than **€600**, may be paid in instalments upon request by the student.

STUDY PLAN: 2nd Year Educational clusters

Post-colonial Cultural Studies
(12 CFU)
First semester

- Anglophone Post-colonial Cultural Studies - Unit 1
- Anglophone Post-colonial Cultural Studies - Unit 2
- Global Post-colonial Cultural Studies - Unit 1
- Global Post-colonial Cultural Studies - Unit 2

History of Human Rights
(12 CFU)
Second semester

- History of Human Rights - Unit 1
- History of Human Rights - Unit 2
- History of Human Rights - Unit 3
- History of Human Rights - Unit 4

Economics for Management
(15 CFU)
Second semester

- Economics for Management - Unit 1
- Economics for Management - Unit 2
- Business Administration, Accounting & Performance Measurement - Unit 1
- Project Management and Quantitative Analysis - Unit 2
- Project Management and Quantitative Analysis - Unit 3

Choose one educational cluster:

Interculture, Plural Societies and Cooperation
(15 CFU)

I sem.	Cooperation and Advanced Development - Unit 1
I sem.	Cooperation and Advanced Development - Unit 2
I sem.	Cooperation and Advanced Development - Unit 3
II sem.	Interculture and Institutional Pluralism - Unit 1
II sem.	Interculture and Institutional Pluralism - Unit 2

OR

Religion, Development and Cooperation
(15 CFU)
First semester

- Cooperation and Advanced Development - Unit 1
- Cooperation and Advanced Development - Unit 2
- Cooperation and Advanced Development - Unit 3
- Religion and Development - Unit 1
- Religion and Development - Unit 2

French Language Proficiency Tests
(6 CFU electives)

- French Language Proficiency Test - Level B1
- French Language Proficiency Test - Level B2

6 CFU electives **First semester**

If Interculture is chosen: First semester 27 CFU · Second semester 33 CFU
If Religion is chosen: First semester 33 CFU · Second semester 27 CFU
Total: 60 CFU

THE INTERNATIONAL DIMENSION

EU GREEN ALLIANCE

The aim is the creation of a European Higher Education Area that prioritizes sustainability in all its dimensions (teaching, research, third mission, student life, and internationalization): a network conceived to better serve students and their communities by working together to enhance and promote sustainability and address the major social challenges identified by the United Nations' Sustainable Development Goals (SDGs).

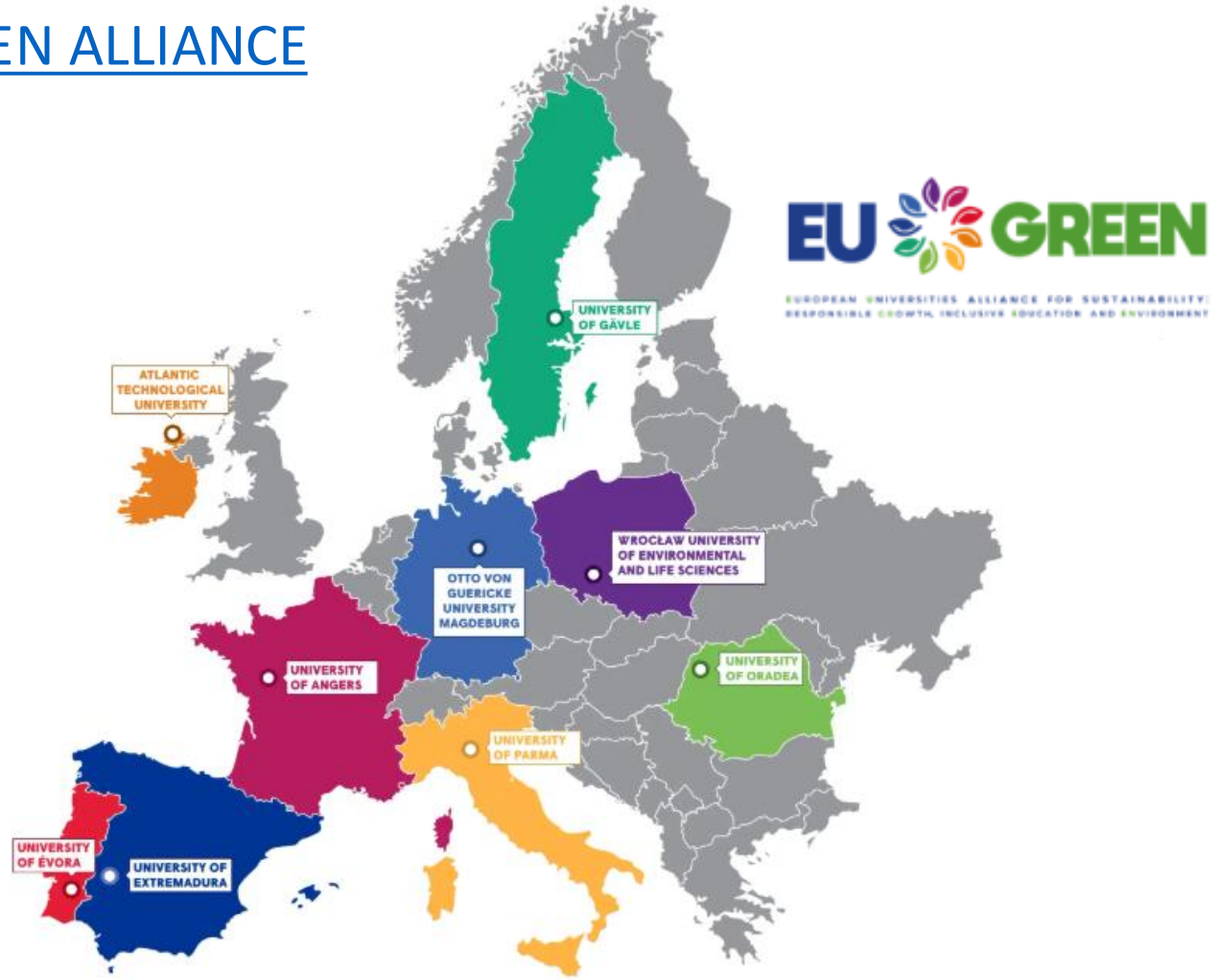

INTERNATIONAL MOBILITY PROGRAMMES

CALLS FOR MOBILITY WITHIN THE EUROPEAN UNION AND BEYOND

MOBILITY FOR STUDY

- **Call for European and International Mobility for study purposes**

✓ ERASMUS+ SMS - Mobility to EU and Non-EU countries;

✓ OVERWORLD – Mobility outside EU programmes to Non-EU universities having an active cooperation agreement with the University of Parma;

✓ SPECIAL PROJECTS - Mobility to institutions in Developing Countries;

✓ PhD – Mobility for PhD students.



INTERNATIONAL MOBILITY PROGRAMMES

CALLS FOR MOBILITY WITHIN THE EUROPEAN UNION AND BEYOND

MOBILITY FOR STUDY

Blended Intensive Programmes ERASMUS+ (BIP)

Blended Intensive Programmes with an innovative pedagogical approach. They involve short periods of in-person activities combined with online learning and collaboration.

MOBILITY FOR TRAINEESHIP

ERASMUS+/OVERWORLD Call for Training Mobility for Traineeship purposes



One call for all study mobility opportunities

CALL FOR APPLICATIONS

European and International Mobility for Study Purposes

SMS
Student Mobility for Studies

The call brings together the University of Parma's study-abroad opportunities for students who want to earn ECTS credits outside Italy.

DURATION

2 to 12 months



YOUR CHOICE

Explore the available destinations and select the option that fits your academic path and interests.

OPTIONS INCLUDED IN THE CALL

Four areas of mobility

1

Erasmus+ SMS

European partner universities

2

EU GREEN

European University Alliance

3

Overworld

Partners beyond the Erasmus+ area

4

Special Projects

Targeted international opportunities

All four options use the same application call.

EUROPE

Erasmus+ Study Mobility Programme

2–12 months at a University of Parma partner university in Europe

LENGTH OF STAY

The bilateral agreement normally sets the duration, with some flexibility where the agreement allows it.

PHYSICAL MOBILITY

A physical stay abroad is required. A virtual component may complement it as blended mobility.

Minimum for blended mobility: 2 months abroad + 3 ECTS credits

Academic activities during Erasmus+

- Attend courses and take examinations
- Work on your thesis
- Combine study with a traineeship, where available
- Take part in doctoral activities

IMPORTANT

During your Erasmus+ mobility, you cannot attend classes or take examinations at the University of Parma.

Erasmus+ also offers direct experience of a new academic environment and an international university community.

Overworld and Special Projects

2–6 MONTHS
Standard mobility

UP TO 12 MONTHS
Double degree programmes

These programmes support study periods at partner universities in countries outside the Erasmus+ area.

DURATION

The agreement between the universities sets the exchange length. Academic coordinators may approve adjustments.

BLENDED MOBILITY

Physical and virtual activities may be combined if the host university approves and the physical stay meets the minimum requirement.

Choosing your mobility route

ERASMUS+

Europe
2–12 months



OVERWORLD + SPECIAL PROJECTS

Beyond the Erasmus+ area
2–6 months, or up to 12 for a double degree

Across the programmes, you may attend courses, take examinations, work on your thesis, combine study with a traineeship where available, or join doctoral activities.

A period abroad can become an important part of your university experience.

CURRICULAR INTERNSHIP

- The **internship** must be included in your study plan as a learning activity.
- It can be carried out at an **Italian or international organisation/company** (external internship) or within **University facilities** (internal internship).
- The host organisation/company must have an **agreement with the University** or be willing to enter into one.

INTERNSHIP ACTIVATION PROCESS

1. Identify the host organisation/company* or University facility.
2. Complete the **Training Project (PF)** (to be completed by the host organisation/company or University facility).
3. Accept the PF and indicate the **academic tutor**.
4. Approval by the academic tutor and the **Internships Office (UO Tirocini)** (within a maximum of 9 days from the date the PF is completed).



Some host organizations /companies and University facilities



Internships with International Organizations

COUNTRY	ORGANIZATION	Type of organization	TOPICS
Madagascar	RTM	NGO	Sustainable agriculture – Tourism
Cabo Verde	• COSPE • CERAI • Amigos da Natureza	NGO	Sustainable agriculture – Tourism – Anthropology – Social Sciences
Rwanda	IFAD	UN Agency	Agricultural value chains; sustainability in agriculture
Sri Lanka	SRIcert	NGO	Agroecology and organic agriculture
Vanuatu	Regenerative Vanua	NGO	Regenerative tourism
Brasil	Rede Unida	Civil Society	Community and Public Health; sustainable agriculture; public engagement; human rights
Thailand	• Assistance Association for Political Prisoners • Mae Tao • Clinic, Mae Sot,	Civil society organizations	Human rights; Sustainability
Tanzania	Italian NGOs (ICEI, others)	NGOs	Sustainable agriculture
Other Countries	• CEFA • Save the Children • Emergency • Mani • OXFAM • …	NGOs	Agriculture; human rights; cooperation for development; humanitarian assistance

Internships in Italy

ORGANIZATION	Type of organization	COUNTRY	TOPICS
Girolomoni	Enterprise	Italy	Organic bakery products
Mercatiamo	Association	Italy	Local agricultural markets
Bio Valley - Biodistretto di Parma	Association	Italy	Organic agriculture
CIAC	Civil society	Italy	Migration and human rights
Emporio Solidale	Civil society	Italy	Volunteering
Several enterprises partners of UNIPR	Enterprises (SMEs)	Italy	Food production, processing and commercialization

Internships with Partner Universities (I)

UNIVERSITY	COUNTRY
Hawassa University	Ethiopia
Madda Walabu University	Ethiopia
Addis Ababa University	Ethiopia
Universidad Nacional de Asunciòn	Paraguay
Ines-Ruhengeri	Rwanda
University of Rwanda	Rwanda
UTAB	Rwanda
CUR	Rwanda
Global Health Equity (UGHE)	Rwanda
Rwanda polytechnic	Rwanda
Univ Peleforo Gon Coulibaly di Korhogo (UPGC)	Ivory Coast
Institut National Polytechnique Felix Houphouet-Boigny di Yamoussoukro (INP)	Ivory Coast
Royava University	Sirya
University of Lomè	Togo
St Ignatius University of Kabale	Uganda
University of Medicine 1 Yangon	Myanmar
St Joseph University	Tanzania
UCAD (Dakar)	Senegal
Gaston Berger (St Louis)	Senegal
Mohammed V (Rabat)	Morocco

Internships with Partner Universities (II)

Hassa First Univ of Settat	Morocco
Université des Montagnes (Baganté)	Cameroon
University of Dschang	Cameroon
MMUST	Kenya
UoN	Kenya
Palestine Technical University-Kadoorie	Palestine
Université Abdou Moumouni de Niamey	Niger
Unive Lusofona de Cabo Verde	Cabo Verde
University of Cabo Verde	Cabo Verde
University of Kabinda	DRC
University of Kinshasa	DRC
UNILO	DRC
Univ des Grands Lacs	Burundi
Univ of Ngozi	Burundi
Hope Africa Univ	Burundi
Grupo de Cooperação Internacional de Universidades Brasileiras - GCUB	Brasil
Unesp - Universidade Estadual Paulista	Brasil
Chulalongkorn University	Thailand
Chiang may University and other Universities in the Country	Thailand

END OF INTERNSHIP

- Complete the **mandatory questionnaire in ESSE3** and upload any additional documents required by your degree programme (e.g. the final report).
- The **Internships Office (UO Tirocini)** closes the internship.
- Approval by the **academic tutor**.



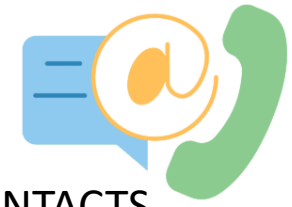

CONTACTS

Internship Desk – Talk to Us

Telephone: 0521 904018 (from h 9:30 to h 11:30 on Tuesday, Wednesday and Thursday)

MORE THAN JUST STUDY

DISCOVER ALL OUR SERVICES IN THE DEDICATED MENU ON THE HOME PAGE

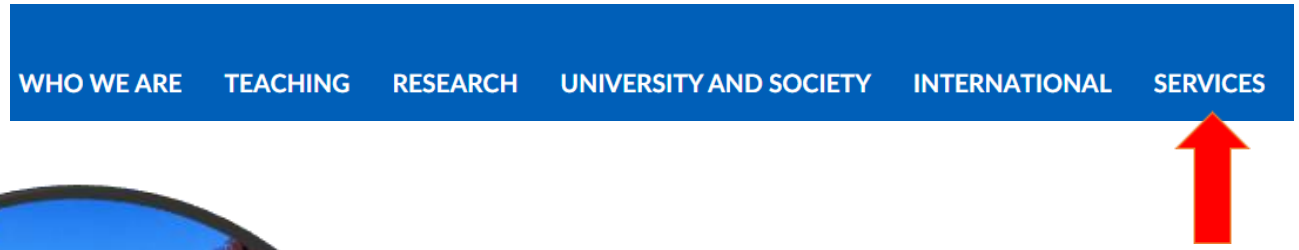



Inclusion and equal opportunities

Career and placement

Unipr4Life: culture, wellbeing and sport

University life and agreements

PARMA: A UNIVERSITY CITY

- Viverèparma - special events at discounted rates
- Agreements and collaborations (with cultural, sports and commercial activities)
- Moving around
- Canteens
- Health care







UNIPR 4LIFE

- CUS – University Sports Centre
- PRISMA (Promoting Individual and Social Resources in the Academic World)
- Uniplate (App promoting healthy and sustainable eating habits)
- Saturdays in nature (excursions outside Parma)







WELCOME NIGHT



On 17 September from 19:30 to 23:30 we will meet in Piazza Ghiaia. We look forward to seeing you on the night of the start of the academic year!

PARMA EUROPEAN YOUTH CAPITAL 2027

The prestigious title, awarded by the **European Youth Forum**, will transform the city into an **open-air laboratory** focused on empowering younger generations, promoting inclusion and bridging the generational gap.

The **University of Parma** plays a key strategic role, both as an **institutional partner in the city's bid** and as a major **driver of internationalisation and educational innovation**. The University goes beyond simply supporting the initiatives: it actively contributes through concrete projects, major European events and the integration of the student community into the city's transformation.



University Language Centre

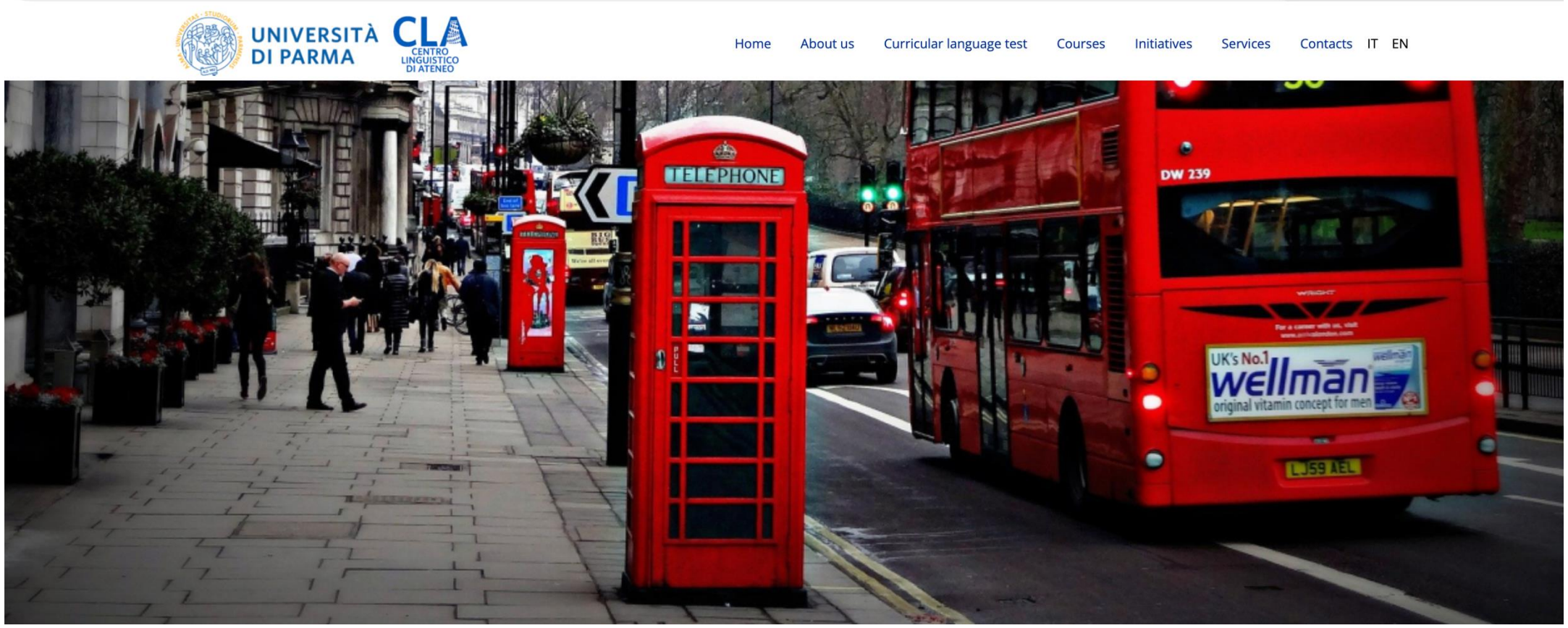

[Check out our website (https://www.cla.unipr.it/en/)](https://www.cla.unipr.it/en/) and Follow us on Instagram!

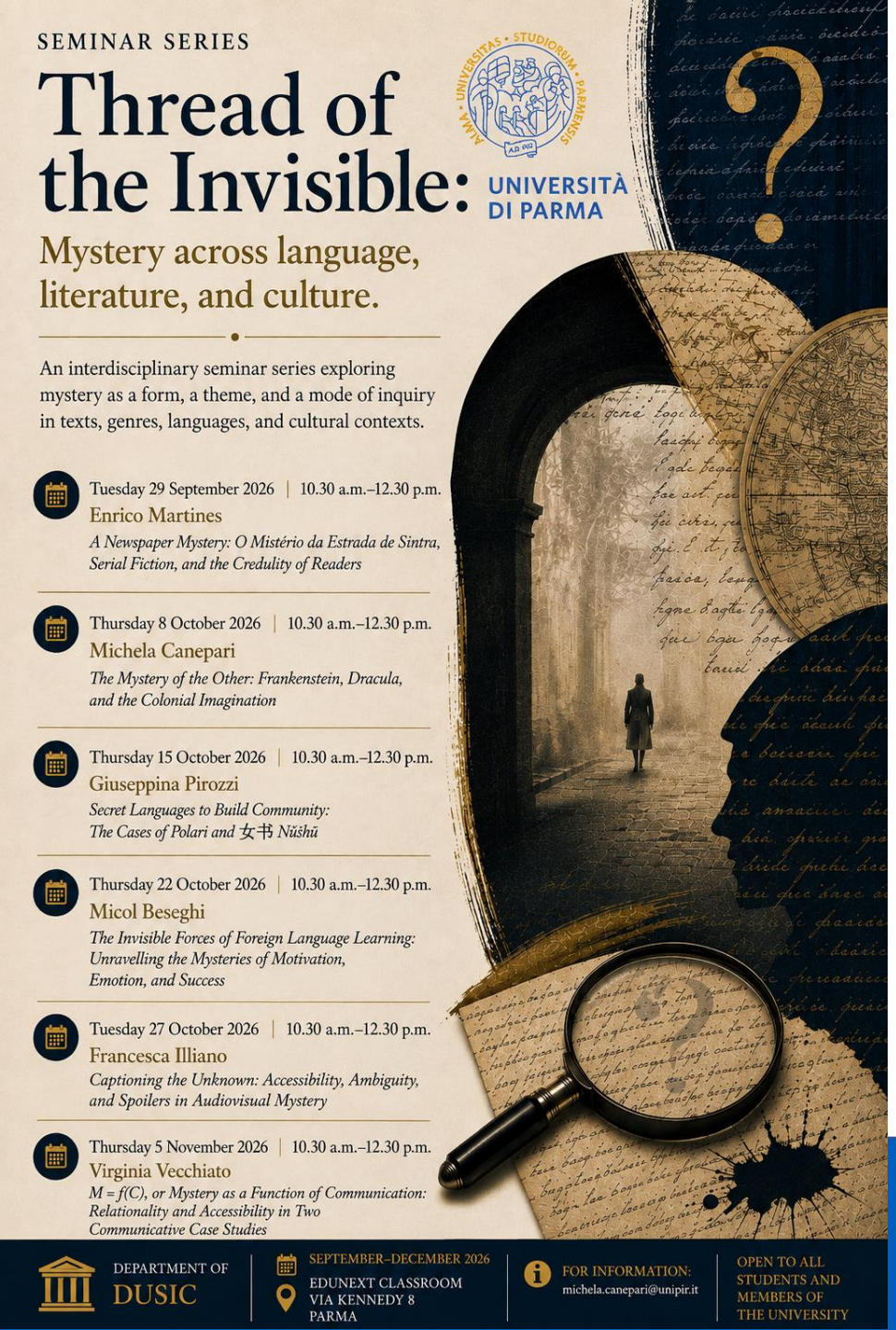

The mystery begins on 29 September, with the first of many in-person events. We look forward to welcoming many of you!

CONTACT US

Service Desk
servicedesk.unipr.it

Contact Center
0521 902111

Social media:



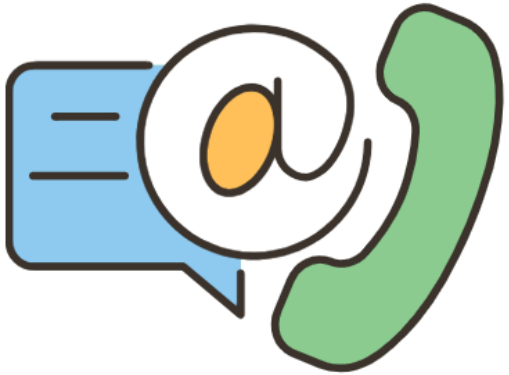

Whatsapp channel:



FRONT OFFICE

- Welcome point (enrolment, procedures, accommodation and student support, general information)
- ParmaUniverCity Info Point (merchandise, general information, ER.GO and Informagiovani)

THANK YOU



UNIVERSITÀ DI PARMA

www.unipr.it