UNIVERSITÀ DI PARMA

WELCOME DAY 2025
2° YEAR – Second Cycle
Architecture and city sustainability

October 2 2025

Prof. Enrico Prandi
President of Master degree course

WELCOME BACK



REVIEWING THE USEFUL CONTACTS

President of the degree course: **Prof.** **Enrico Prandi**
Quality assurance manager: **Prof.** **Sandra Mikolajewska**
Internship delegate: Prof. **Antonio Maria Tedeschi**
Career guidance delegate: Prof. **Barbara Caselli**

Student registry office:segreteria.ingarc@unipr.it
Quality assurance office: **Cinzia Zilli**

You can find all contacts on the **homepage** **of the course website**



NEWS ABOUT FEES 25-26

Overdue payments have been abolished, but an **immediate career freeze** will apply in the event of overdue payment of university fees and also in the event of outstanding debts of any kind

Enrolment under conditions has been abolished



There will be 3 instalments of fees for all

- first instalment of EUR 156 to be paid **between 5 August and 17 September 2025**
- second instalment to be paid by **18 November 2025**
- third instalment to be paid by **30 April 2026**

The second and third installments, if equal to or greater than 600 euros, can be paid in installments at the student's request.

NEXT DEADLINES

- **Programme of study**: 1st opening window 6 October-5 December, 2nd window 9 March-17 April (for part-time students please contact the registry office)

- Deadline for **fee reductions** (On ER.GO website): **November 4, 2025**

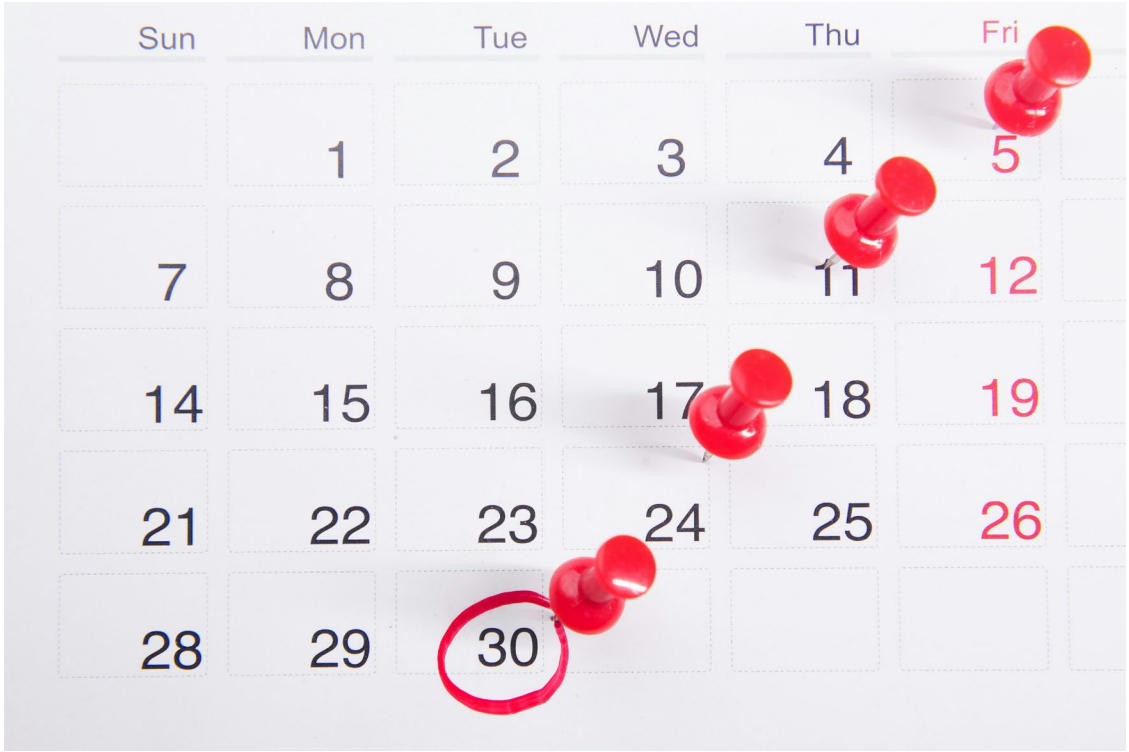

CURRICULAR INTERNSHIP

- The internship must be included in the study plan.
- It can be carried out at an external organization/company (external internship) or within the University facilities (internal internship).
- The host organization/company must either have an existing agreement with the University or be willing to sign one.

INTERNSHIP ACTIVATION PROCEDURE

1. Indentification of the external organization/company */University structure
2. Completion of the Training Project (TP) (by the organization/company/University structure)
3. Acceptance of the TP and appointment of the academic tutor
4. Approval by the academic tutor and by the Internship Office (UO Tirocini) – within 9 actual days from the date of completion of the TP.



END OF INTERNSHIP

- Completion of the mandatory questionnaire in Esse3 by the student + upload of additional attachments if required by the Degree Course (e.g. final report).
- Internship closure by the Internship Office
- Approval by the academic tutor





CONTACTS
Internship Desk – Talk to Us
Telephone: 0521 904018 (from h 9:30 to h 11:30 on Tuesday, Wednesday and Thursday)
E-Mail: tirocini@unipr.it

For specific information on the Internship in Architecture
Prof. Antonio Maria Tedeschi – antoniomaria.tedeschi@unipr.it

The dedicated page of the Training Internship on the DIA website for Architecture courses is as follows: https://dia.unipr.it/tirocinio-formativo-area-dellarchitettura

GRADUATION

GRADUATING MENU

➡ Thesis/Final examination
➡ Calendar of graduation sessions and deadlines
➡ Rules of conduct in graduation sessions



AFTER GRADUATION

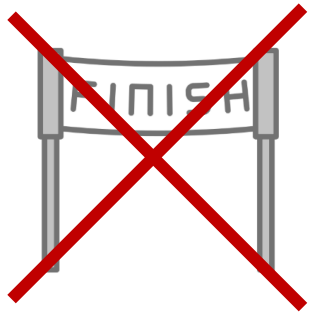

The journey doesn't end here!

Two possibilities:

1. **Continue your education**
2. **Enter the professional world**

The University supports you with guidance, placement and postgraduate opportunities.



AFTER GRADUATION

1. Continue your education

- PhD Programmes
- Postgraduate Master Programmes
- Professional qualification exam



AFTER GRADUATION – PHD PROGRAMMES



The PhD programme is a 3-year postgraduate course open to candidates holding a Second-Cycle or Single-Cycle Degree or an eligible foreign qualification.

Admission is through a public selective exam.

FULL-TIME COMMITMENT – at least 70% dedicated to research activities

Supervision – one supervisor and up to 2 co-supervisor

Possibility to carry out research periods abroad and activities within public or private organizations.

AFTER GRADUATION – PHD PROGRAMMES

DATES & DEADLINES



HOW TO APPLY: **https://www.unipr.it/dottorati-iscrizione**

CALL FOR APPLICATIONS: **published in July**

CANDIDATES' SELECTIONS: **first week of September**

PHD STARTING DATE: 1st November 2026

The PhD title is awarded upon passing a final examination at the end of the three-year period of attendance, which consists of the discussion of the PhD dissertation.

WHY A PHD?



- PhD programmes provide the skills needed to carry out high-level research activities at universities, public institutions, or private organizations.
- They offer a highly specialized training path through dedicated courses, participation in schools and seminars—focused both on specific disciplines and on soft skills and entrepreneurship.
- PhD programmes may include training periods abroad or in companies, for up to 18 months out of the standard 36 months.

Fondo Sociale Europeo Plus - FSE+

COESIONE ITALIA 21-27 EMILIA-ROMAGNA | Cofinanziato dall'Unione europea | Regione Emilia-Romagna | UNIVERSITÀ DI PARMA

PNRR – Next Generation EU

Finanziato dall'Unione europea NextGenerationEU | Ministero dell'Università e della Ricerca | Italiadomani | UNIVERSITÀ DI PARMA

INNOVATIVE PhD PROGRAMS addressing the needs of companies and promoting the recruitment of researchers in the private sector, with the aim of strengthening high-level skills, especially in the area of enabling technologies.

UNIVERSITY PHD PROGRAMMES



CONTACTS:

dottorati@unipr.it

chiara.dallasta@unipr.it

AMBITO DI RICERCA	CORSI DI DOTTORATO
Scienze Umanistiche, Economiche, Giuridiche e Sociali	Advanced Research in Economics and Management (in convenzione con l'Università Cattolica del Sacro Cuore)
	Psicologia
	Scienze Filosofiche, Sociali, del Patrimonio culturale e ambientale
	Scienze Giuridiche
	Scienze Storiche e del Testo
Scienze Ingegneristiche e Architettura	Ingegneria Civile e Architettura
	Ingegneria Industriale
	Tecnologie dell'Informazione
Scienze e Tecnologie	Biotecnologie e Bioscienze
	Fisica
	Microbiota and Health
	Scienza e Tecnologia dei Materiali (in convenzione con il C.N.R. – Consiglio Nazionale delle Ricerche)
	Scienze Chimiche
	Scienze degli Alimenti
	Scienze del Farmaco
	Scienze della Terra
Scienze Mediche e Medico-Veterinarie	Medicina Molecolare
	Neuroscienze
	Scienze Mediche e Chirurgiche e Traslazionali
	Scienze Medico-Veterinarie

AFTER GRADUATION – PHD PROGRAMME
ARCHITECTURE AND URBAN PLANNING

DOCTORAL SCHOOL IN ENGINEERING AND ARCHITECTURE

https://corsi.unipr.it/en/phd-ica

Thematic fields:

- Theoretical, formal and functional study of architecture and the urban environment.
- Surveying techniques and graphic and video representation at building and urban scale.
- Study of planning, regeneration and management of urban settlements.
- Knowledge and enhancement of heritage.
- Tools for conservation, restoration and design of material and virtual artefacts.

DEPARTMENT OF **ENGINEERING AND ARCHITECTURE**

ADMINISTRATIVE HUB: **UNIVERSITY OF PARMA**

3 years

DURATION **3 YEARS**

COURSE IN **ITALIAN AND ENGLISH**



Coordinator: Prof. Andrea Spagnoli

CLOSE SECTION

AFTER GRADUATION – PROFESSIONAL QUALIFICATION

📘 Who can apply

Master's degree graduates in Architecture (Class LM-4).

Two sessions per year (June and November)

🎯 Qualified professional profiles

- Architect: design and construction management of complex works.
- Urban planner: urban management and planning on various scales.
- Landscape architect: design and management of parks, gardens and open spaces.
- Conservator: heritage protection, restoration and renovation.

🗞️ Registration in the professional register

- Access to the professional register (Ordine degli Architetti) - Section A.
- Allows the use of the title of Architect.

📌 Useful information

Announcements and procedures

→ UNIPR state exam - (https://www.unipr.it/esami-di-stato)

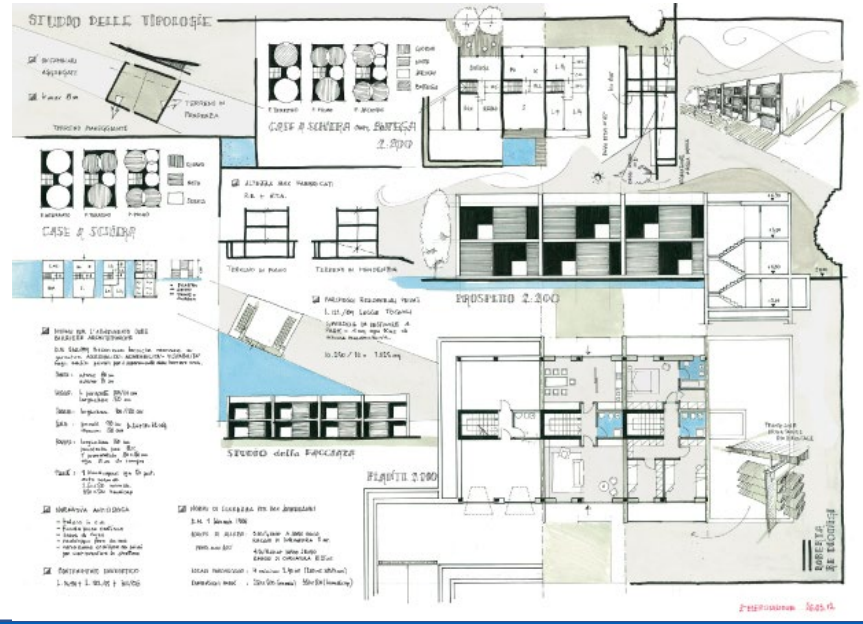

AFTER GRADUATION

2. Entering the professional world

Explore new opportunities by following your passions.

The University offers:

- career guidance and job placement services.
- extracurricular internships



BEFORE AND AFTER GRADUATION

Job placement and career guidance services

- University Job Day - October, 23rd 2025 – and events (online or in person) of company presentations and recruiting with one or more companies
- Individual support: CV/LinkedIn check, simulations of job interviews simulazioni di colloqui di lavoro
- Career guidance seminars and workshops
- Job vacancies board



JOB DAY 2025

October, 23rd – Fiere di Parma

Over **160 participating companies and organizations**

Objective: meet company recruiters, submit your CV to apply, and attend both informational and selection interviews.



Besides the Job Day, company presentation events and interviews with one or more companies are held throughout the year, targeting specific Departments or Degree Programs, depending on the preferences of the companies.

INDIVIDUAL SUPPORT

CV/LinkedIn check, simulations of job interviews

- Skill-up: a personalized individual support service for job search, CVs, interviews, and LinkedIn, always available in both Italian and English. Book your session at this link: https://www.unipr.it/servizi-agli-studenti

- CV check sessions held before the Job Day



In-person job guidance seminars and workshops in collaboration with IFOA

- LABOUR MARKET OBSERVATORY – GROUP WORKSHOP: 20 editions per year, 2 editions for each Department (delivered in Italian)
- ACTIVE JOB SEARCH: 20 editions per year, 2 editions for each Department (delivered in Italian)
- TACKLING COMPLEX SELECTION PROCESSES: 12 editions per year, open to students from all Departments (delivered in Italian)
- **LABOUR MARKET – WORKSHOP: 3 editions per year, specifically conceived for international students: one edition for STEM, one for Social Sciences, and one for the Medical area**





In-person job guidance seminars and workshops in collaboration with IFOA

CALENDAR OF ACTIVITIES (Italian workshops)



→ LABOUR MARKET OBSERVATORY – GROUP WORKSHOP
FOR THE DEPARTMENT OF ENGINEERING AND ARCHITECTURE
5/11/2025 – h. 10:30 - 12:30
Campus – Room 6, Sede Didattica di Ingegneria



→ ACTIVE JOB SEARCH
FOR THE DEPARTMENT OF ENGINEERING AND ARCHITECTURE
6/11/2025 – h. 13:30 – 15:30
Campus – Room A/2, Sede Dipartimento Ingegneria e Architettura
(ex Ingegneria Scientifica)

In-person job guidance seminars and workshops in collaboration with IFOA

CALENDAR OF ACTIVITIES (Italian workshops)



→TACKLING COMPLEX SELECTION PROCESSES

6 editions still available:

October: 29/10/2025	9:00 - 12:00	Plesso di Borgo Carissimi, Room A
November: 05/11/2025	14:00 - 17:00	Sede Didattica di Ingegneria, Room 6
November 12/11/2025	9:00 - 12:00	Plesso delle Scienze , conference room
November: 19/11/2025	14:00 - 17:00	Plesso di Borgo Carissimi, Room B
Dicember: 03/12/2025	9:00 - 12:00	Plesso delle Scienze , conference room
Dicember: 10/12/2025	14:00 - 17:00	Plesso di Borgo Carissimi, Room A



In-person job guidance seminars and workshops in collaboration with IFOA

CALENDAR OF ACTIVITIES (in English)

→ **LABOUR MARKET – WORKSHOP**

one edition for STEM
01/10/2025 - h. 10:30 – 12:30 Campus
Sala auditorium –Centro Sant'Elisabetta, Campus

one for the Medical area (Medicine and Surgery/DentalHygiene)
16/10/2025 – h. 09:30 –11:30
Aule di Piacenza





Job guidance Webinar by the Placement Office in collaboration with ER.GO

- Job search strategies
- The CV and cover letter
- Finding a job in NGOs and international organizations
- How to read job postings
- The steps of a selection process
- The job interview
- LinkedIn, the social network for job search



Platforms for job search

AlmaLaurea platform for Unipr: updated every day; the companies posting jobs search for UNIPR students/graduands/graduates

dal 1994

Consorzio Interuniversitario

ALMALAUREA

UNIVERSITÀ DI PARMA

ASSOCIAZIONE ALUMNI E AMICI DELL'UNIVERSITA' DI PARMA

AlumniAmici@unipr.it

ALUMNI e AMICI UNIVERSITÀ DI PARMA

Follow us on Instagram

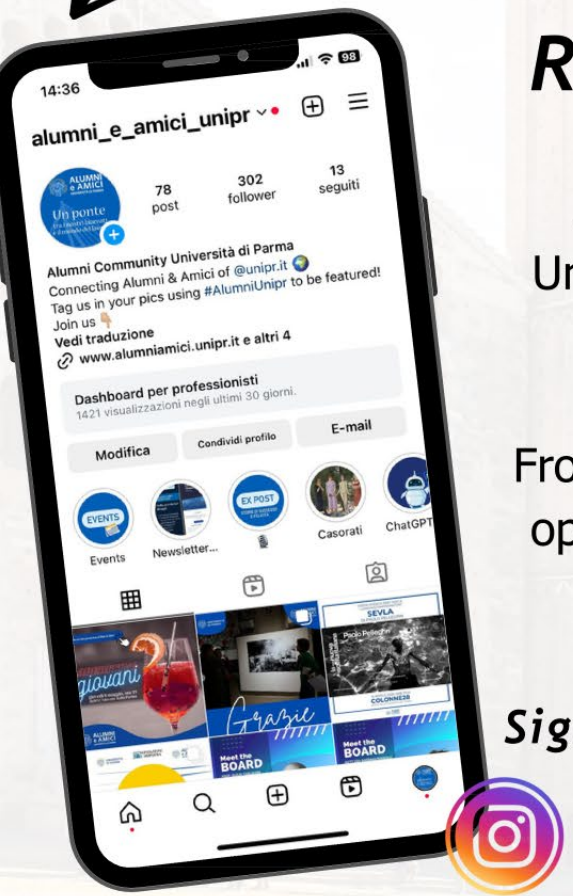

Reconnect. Grow. Belong.

Join the Association Alumni&Amici of the University of Parma and keep the spirit of your University journey alive.

From exclusive events and powerful networking opportunities to lifelong learning experiences: stay inspired and connected!

Sign up for free and be part of our Community!

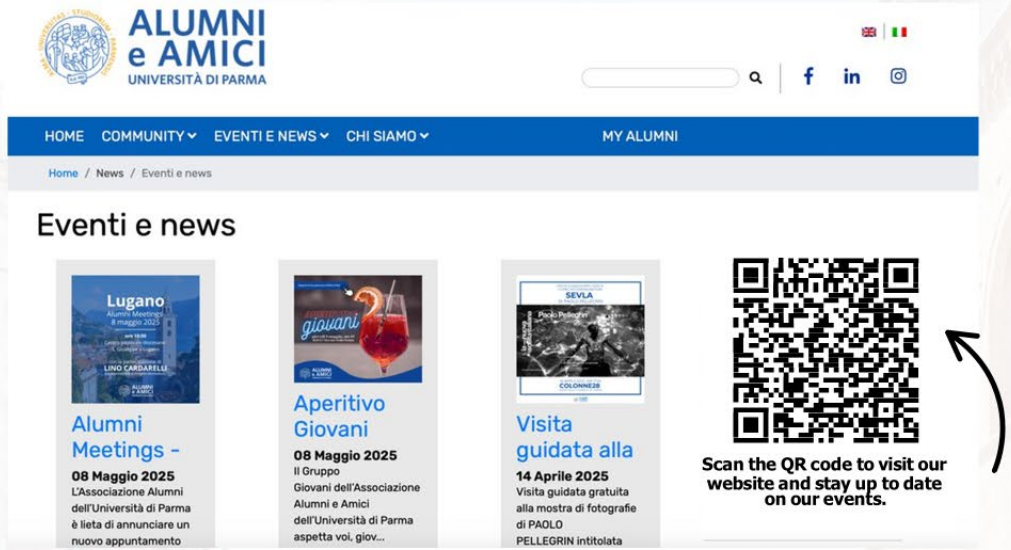

You can also find us on LinkedIn and Facebook:



DO YOU KNOW ALL THE SERVICES?

- Libraries
- University museums
- Counseling
- Language Centre
- Moving around
- Canteens
- CUS – University Sports Centre
- CAPAS – Centre for Activities and Professions of Visual and Performing Arts
- Health care







KEEP IN TOUCH WITH US

- **URP Ufficio Relazioni con il Pubblico**

urp@unipr.it - 0521 904006

- **ParmaUniverCity Info Point**

0521 904081 - Sottopasso Ponte Romano 2/a

- **Contact Center**

0521 902111

- **Newsletter «UNIPRESENTE»** sent on institutional email to all students

- **Social** media:

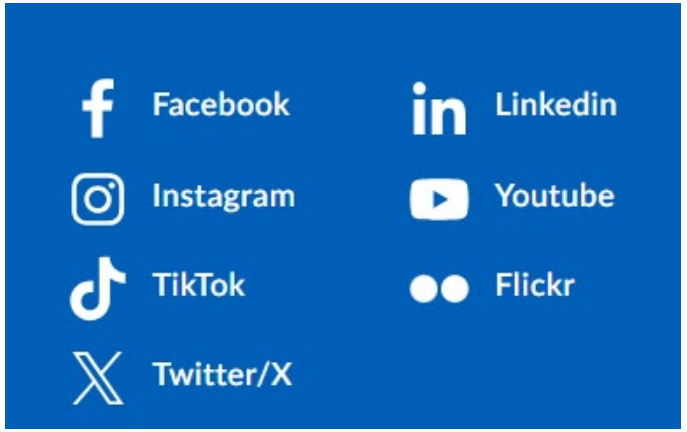

THANK YOU



UNIVERSITÀ DI PARMA

www.unipr.it